

LYGON STREET

LYGON STREET

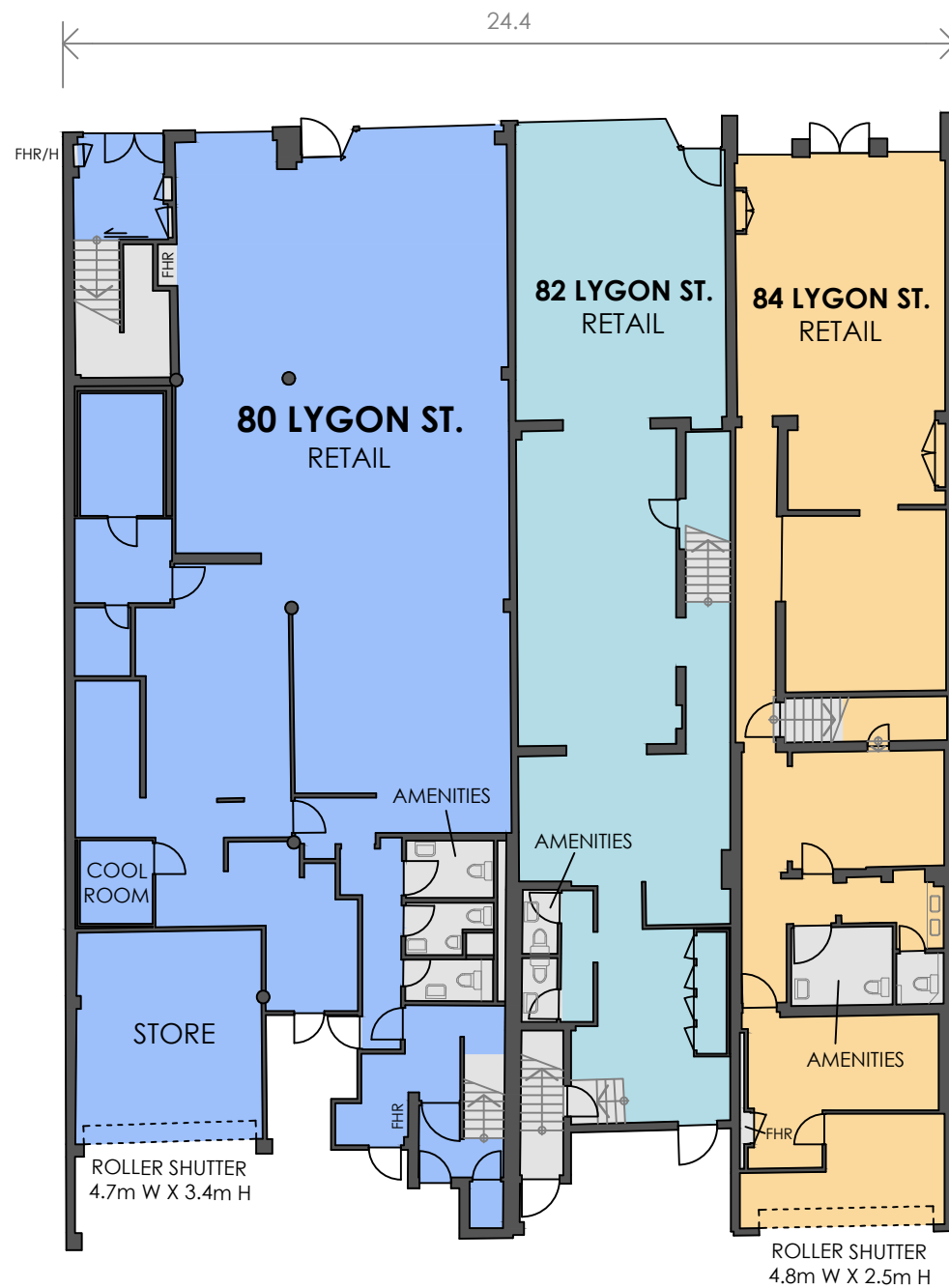

ROAD

GROUND FLOOR

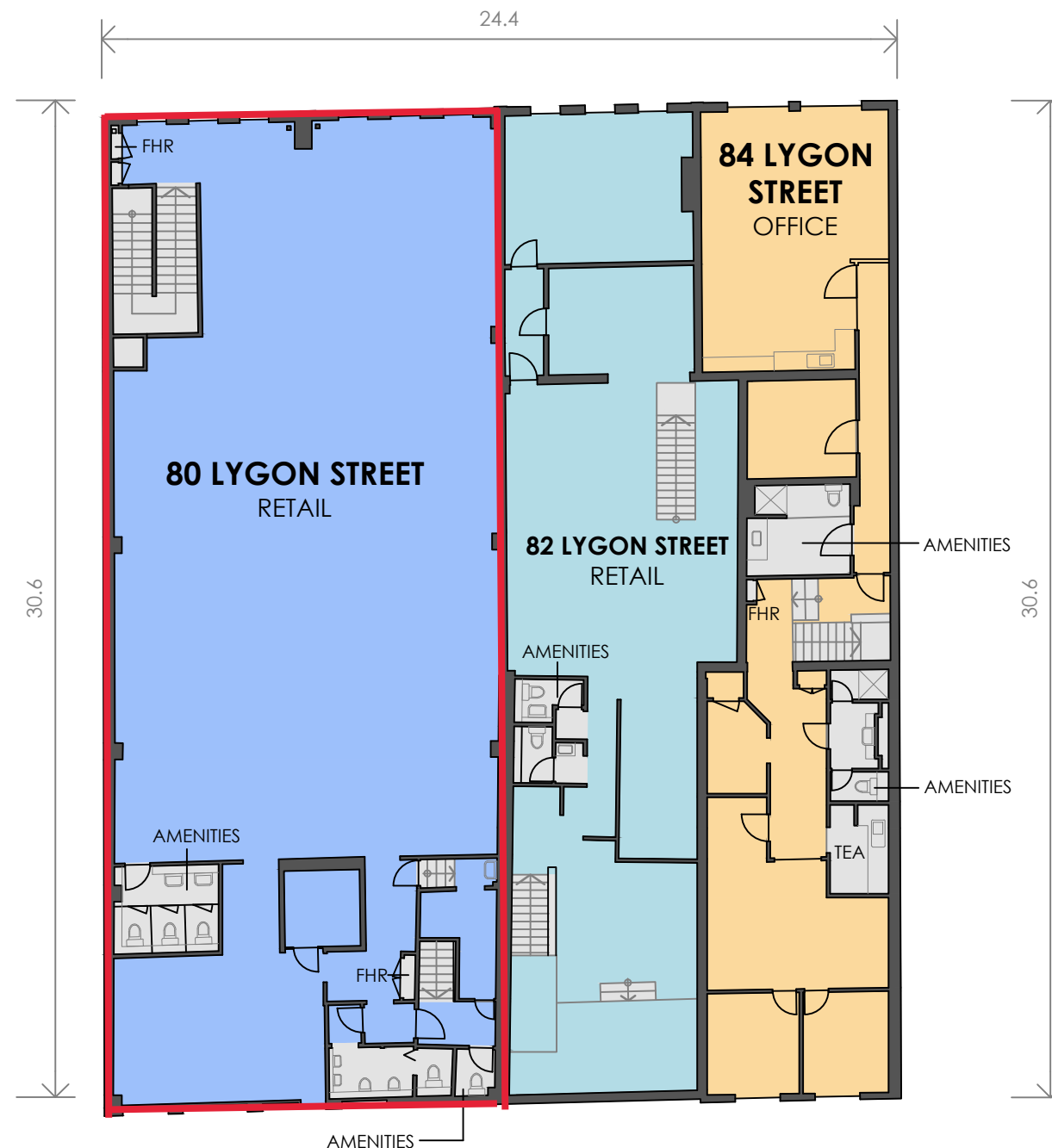

ROAD

FIRST FLOOR

SCHEDULE OF AREAS	
80 LYGON STREET	
GROUND FLOOR	340 m ²
FIRST FLOOR	376 m ²
TOTAL AREA (GLA)	716 m²
82 LYGON STREET	
GROUND FLOOR	168 m ²
FIRST FLOOR	197 m ²
TOTAL AREA (GLA)	365 m²
84 LYGON STREET	
GROUND FLOOR	180 m ²
FIRST FLOOR	176 m ²
TOTAL AREA (GLA)	356 m²

DISCLAIMER: THIS PLAN HAS BEEN PREPARED FOR MARKETING PURPOSES ONLY. INTERESTED PARTIES SHOULD UNDERTAKE THEIR OWN ENQUIRIES AS TO THE ACCURACY OF THE INFORMATION. AREAS ARE APPROXIMATE AND DIMENSION ROUNDING MAY RESULT IN AREA DISCREPANCIES.

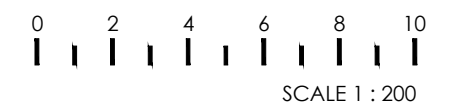

CLIENT:



MARKETING DRAWING

80 - 84 LYGON STREET,
BRUNSWICK EAST, VIC

DATE: 07/07/2020

REF: 75185 REV: B
DRAWN: BH CHECKED: 1N
SCALE: 1:200 @ A3 SHEET: 2 OF 2

Australia | New Zealand



Start confident.

Building Measurement Specialist
Consulting Land Surveyors
3D Laser Scanning

ph. 03 9415 6565

www.realserve.com.au